

Network USB over IP Server

With 4-USB2.0 Port

User Manual

Version 1.2
Feb 2011

Table of Contents

1. Introduction.....	4
1.1 Product Overview	4
1.2 Network Management.....	4
1.3 Components and Features	4
1.4 Hardware Installation	4
2. The Software Installation	7
2.1 For Windows XP Users.....	7
2.2 Connecting to an USB Device	8
2.3 Connecting to an USB Printer or Multi-functional Printer.....	10
2.4 Disconnecting an USB Device	11
2.5 Request to Disconnect.....	12
2.6 Setting the Network USB over IP Server by Setup Utility	13
2.7 For Windows 7 Users	15
2.8 Connecting to an USB Device	16
2.9 Setting up Auto Connection/Auto Disconnection	17
3. WEB Management Interface	21
3.1 For Windows XP and Windows 7 Users.....	21
3.2 WEB Page Description	22
4. Troubleshooting	28
4.1 Frequently Asked Questions.....	28

Trademarks

Windows XP and Windows 7 are registered trademarks of Microsoft Corp. All other brands and product names are trademarks of their respective companies.

Copyright

No part of this publication may be reproduced in any form or by any means or used to make any derivative (such as translation, transformation or adaptation) without the express written consent of the manufacturer as stipulated by the United States Copyright Act of 1976.

FCC Warning

This equipment has been tested and found to comply with the limits for a Class B digital device, pursuant to subpart J of Part 15 of the FCC Rules. These limits are designed to provide reasonable protection against harmful interference when the equipment is operated in a commercial environment. This equipment generates, uses, and can radiate radio frequency energy and, if not installed and used in accordance with the instruction manual, may cause harmful interference to radio communications. Operation of this equipment in a residential area is likely to cause harmful interference in which the user will be required to correct the interference at their own expense.

All contents are subject to change without prior notice.

Part No. US2402-V1.2

Chapter 1

Installation

- 1.1 Product Overview
- 1.2 Network Management
- 1.3 Components and Features
- 1.4 Hardware Installation

1. Introduction

1.1 Product Overview

The Network USB over IP Server enhances capability by letting you place your USB devices at convenient locations directly on the Ethernet network. It's designed to connect your USB printers, MFP, and USB storage devices to your network, allowing all network users access to these USB devices remotely.

1.2 Network Management

The Network USB over IP server supports the WEB management, which remote management and a warning. A standard WEB server is permanent on its Network USB over IP Servers. Any standard WEB browser can be used to access and manage the Network USB over IP server.

1.3 Components and Features

4-USB2.0 Port Network USB over IP server

- 4 USB2.0 port (High-speed)
- Fast Ethernet network port: RJ-45 for 10Base-T or 100Base-TX or 1000Base-T
- 4 LED to indicate USB status, 1 LED to indicate system status
- One Setup CD for Windows XP and Windows 7, and User's Guide
- One external AC power adapter
- Built-in Reset Button

Before you start, you should prepare:

- One Windows XP or Windows 7 computer with CD-ROM drive
- The USB device(s) with USB port

1.4 Hardware Installation

Make sure that your USB devices are switched off and that the Network USB over IP Server's power adapter is disconnected.

1. Connect the Network USB over IP Server to the router or switch/HUB with the Ethernet cable.

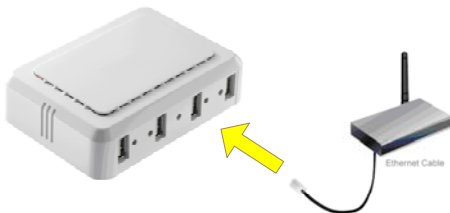

2. Connect the power adapter to the Network USB over IP Server. When the Link LED lights up, the Network USB over IP Server is correctly connected to the network.

3. Connect your USB device to the USB port of the Network USB over IP Server.

Chapter 2

The Software Installation

- 2.1 For Windows XP Users
- 2.2 Connecting to an USB Device
- 2.3 Connecting to an USB Printer or Multi-functional Printer
- 2.4 Disconnecting an USB Device
- 2.5 Request to Disconnect
- 2.6 Setting the Network USB over IP Server by Setup Utility
- 2.7 For Windows 7 Users
- 2.8 Connecting to an USB Device
- 2.9 Setting up Auto Connection/Auto Disconnection

2. The Software Installation

2.1 For Windows XP Users

1. Insert the setup CD into your computer. A welcome screen should appear with a menu of options, including the option to install the proper Network USB over IP Server software, access the User Manual, or Exit out of the welcome menu.

2. The installation wizard will start the installation process. During the installation, a Windows security message will appear. Select "Continue Anyway" to continue.

3. When the installation completed, select "Yes, I want to restart my computer now" and click "Finish" to close the installation wizard.

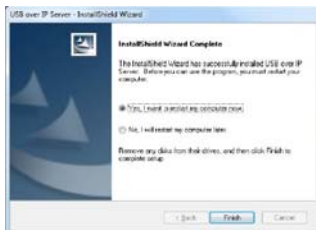

- When prompted, restart your computer. After rebooting, you will see a new icon on your desktop. Double-click the icon and it will bring up the Network USB over IP Server setup utility.

- The setup utility will show up and display all the active Network USB over IP Server on your network. In this screen, you will see the product listed as **"USB over IP Server-02A220 (192.168.1.155)"**. The "02A220" is the last 6 digits of the Network USB over IP Server's MAC address, and the "192.168.1.155" is the Network USB over IP Server's IP address.

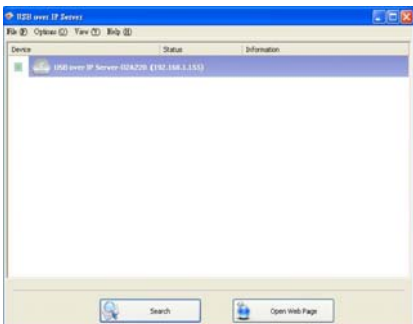

2.2 Connecting to an USB Device

- Connect the USB cable on your USB device to the USB port of the Network USB over IP Server, and make sure both the USB device and the Network USB over IP Server are powered on. The USB device will then show up on the Network USB over IP Server utility as a blue icon (). The blue icon indicates that the USB device is ready to be connected. If for any reason the USB device does not show up, please click the "Search" button to refresh the list.

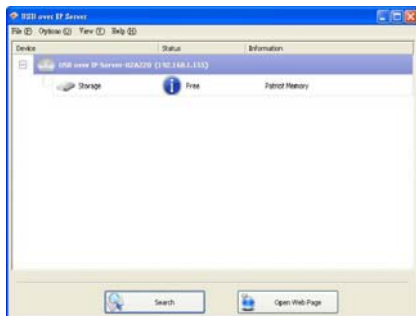
**Note:**

If your USB device does not show up on the list, please try to disconnect and reconnect the USB device to the USB port of the Network USB over IP Server. Also, please make sure the Network USB over IP Server and your USB device are powered on.

2. Select the USB device that you will want to connect and click on the "Connect Device" button at the bottom.

3. Once the USB device has been connected, the blue icon (i) will turn green (✓) to indicate that the connection has been established. The USB device now becomes available on your computer, and you can use this USB device as if it was directly connected to your computer.

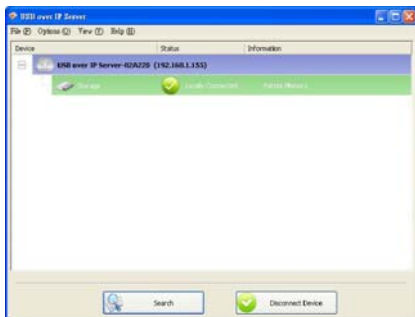

2.3 Connecting to an USB Printer or Multi-functional Printer

1. Connect the USB cable on your printer or multi-functional printer to the Network USB over IP Server and make sure your printer is powered on. You will then see the connected printer show up in the USB over IP Server setup utility. Select the printer from the list and click on the "Connect Device" button.

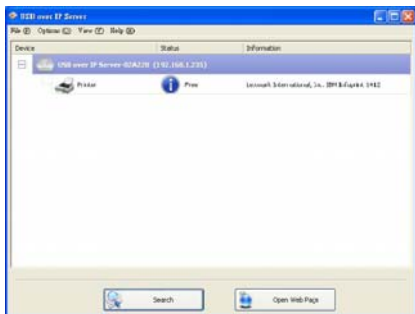

Note:

If your printer does not show up on the list, please try to disconnect and reconnect the printer to the USB port of the Network USB over IP Server. Also, please make sure the Network USB over IP Server and your printer are powered on.

2. The printer will be detected as if it was plugged directly into your computer.

3. If this printer is connected to your computer for the first time, then you will need to complete the setup wizard for the printer software and driver installation. Please follow the wizard to setup the printer. Make sure you have the correct CD or drivers for your printer and follow the on-screen steps in the wizard. Once the wizard is completed, you will be able to use the printer as if it was directly connected to your computer.

Notes:

1. Some of the multi-functional printers feature the self-programming capabilities so that it might be failed during the driver installation (step 3 above). You are recommended to connect the printer to computer and complete the driver installation in advance, and then connect it to the Network USB over IP Server.
 2. Please refer to your printer user manual on how to setup your printer on the computer.
-

2.4 Disconnecting an USB Device

To disconnect an USB device, simply click on the connected USB device on the list of the Network USB over IP Server setup utility, and press the "Disconnect Device" button. The device will then no longer stay connected to your computer, however, you may reconnect the USB device again once the icon becomes blue ().

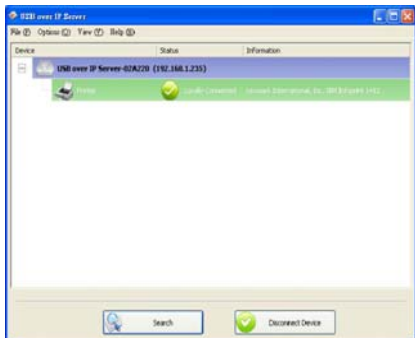

2.5 Request to Disconnect

1. If the USB device is being used by another computer on your network, a user icon () will be displayed in front of the USB device name. You will not have the option to disconnect the USB device; however, you may send a courteous message to request that the other user disconnect/release the USB device.

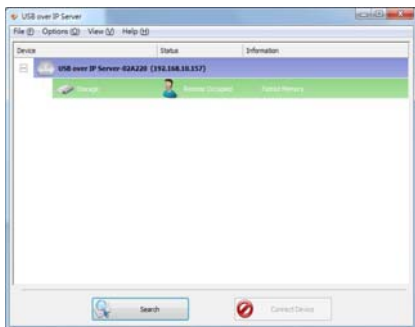

2. To send the courteous message, right-click on the USB device and select "Request Disconnect Device". A message will then be sent to the user requesting that they disconnect from the USB device.

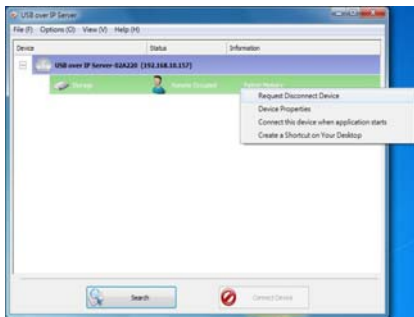
**Note:**

If the occupying user denies this request, then you will not be able to send any further requests to the same user for 3 minutes. This is to prevent any user from flooding the occupying user will multiple requests within a short period of time.

2.6 Setting the Network USB over IP Server by Setup Utility

1. To configure the Network USB over IP Server by setup utility, right-click on the USB over IP Server and select "Server Configurations".

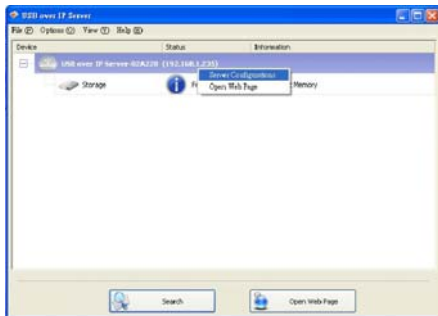

2. A Server Setting window will be displayed. You may set the DHCP (default), IP address and password. Moreover, you can upgrade the firmware and reboot the Network USB over IP Server.

- Network Setting:**
 - Server Name: USB over IP Server-02A220
 - ☒ Use DHCP
 - IP Address: 192.168.1.235
 - Subnet: 255.255.255.0
- Connect devices when application starts:**
 - ☐ Port 1
 - ☐ Port 2
 - ☐ Port 3
 - ☐ Port 4
- Buttons:**
 - OK
 - Cancel
 - Backup Firmware
 - Update Firmware
 - Change Password
 - Restart Server

2.7 For Windows 7 Users

1. Insert the setup CD into your computer. A welcome screen should appear with a menu of options, including the option to install the proper Network USB over IP Server software, access the User Manual, or Exit out of the welcome menu.

2. The installation wizard will start the installation process. During the installation, a Windows Security message will appear. Select "Install" to continue.

3. Click on "Finish" to complete the installation process.

4. Once the installation process has been completed, a new icon will be shown on Desktop. Double-click on it for the first time execution.

2.8 Connecting to an USB Device

1. After you have successfully installed the Network USB over IP Server driver, connect the USB device to the USB port of Network USB over IP Server and make sure both the USB device and the Network USB over IP Server are powered on.

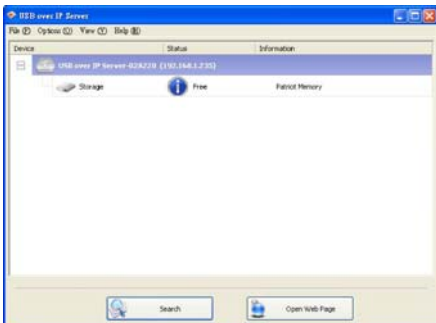

2. When the USB device is connected, the Network USB over IP Server will detect the connection of the USB device, and an icon of the USB device will show up in the Network window. In this example, we have connected a USB flash disk.

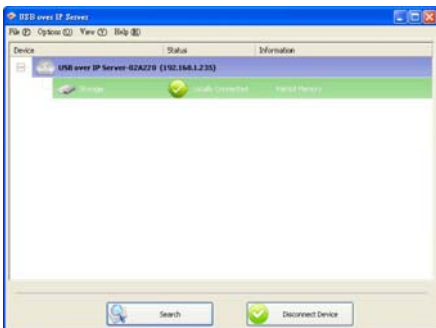

- Right-click on the USB device that you want to connect to and select "Connect Device" to establish the connection. You will see the device driver is installing and the status will show at the bottom right corner on your system tray. This message will disappear once the driver has been installed.

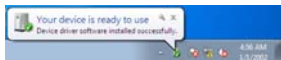

After the installation is completed, the USB device will become available as if it were directly connected to your computer.

2.9 Setting up Auto Connection/Auto Disconnection

- Right-click on the device that you want to set up auto connection feature.
- From the pop-up shortcut menu, you can:

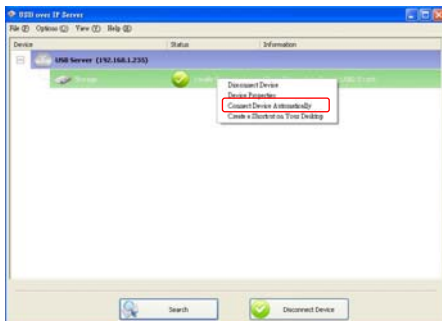

- Select the **Auto connect at Application start up** option so that the device will be connected automatically when the system starts.

- Click **"Option"** and then you can:

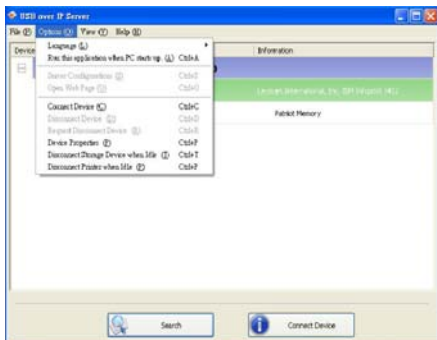

- Select the **"Disconnect Storage When Idle"** option so that the storage device will be disconnected automatically when the system is idle.

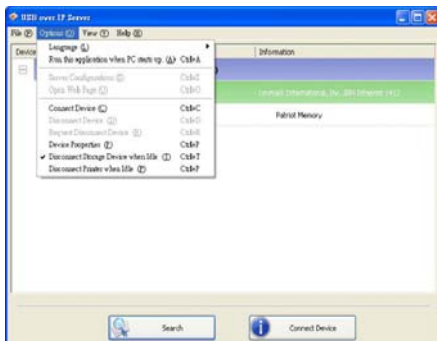

- Select the **"Disconnect Printer When Idle"** option so that the printer will be disconnected automatically when the system is idle.

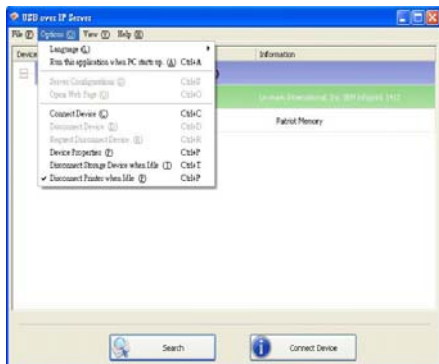
**Note:**

If you select **"Connect Device Automatically"** and **"Disconnect Storage Device while Idle"** at the same time. There will be a warning message as below. This is to prevent device to be a loop while "connect" and then "disconnect" automatically. So, you just can choose one of two options.

Chapter 3

WEB Management Interface

- 3.1 For Windows XP and Windows 7 Users
- 3.2 WEB Page Description

3. WEB Management Interface

3.1 For Windows XP and Windows 7 Users

To Access WEB management interface in Windows XP or Windows 7, in the USB over IP Server setup utility, select and double-click the “USB over IP server-02A220” item, the operating system will open the browser automatically and load the management webpage.

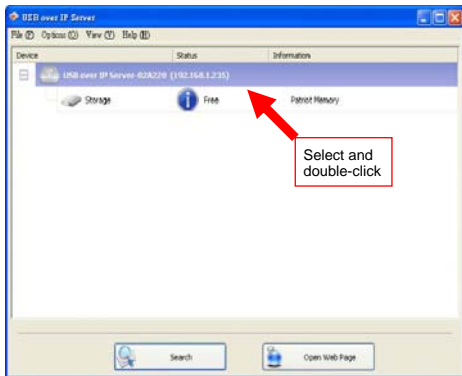

3.2 WEB Page Description

The left panel of the WEB management interface provides a list of different options to choose from.

Status:

-Server Information: Displays the general server information of the USB server.

-Device Information: Displays the information of the USB device which is currently connected to the USB server.

USB over IP Server

Status	Setup	Misc	Restart
--------	-------	------	---------

Server Information	Device Information	TCP/IP
--------------------	--------------------	--------

This page displays the information of the USB device which is currently connected to the USB server.

Device 1 Information

Device Name :
Link Status :
Device Status :
Current User :
User's IP : 0.0.0.0
USB op mode : Full Speed

Device 2 Information

Device Name :
Link Status :
Device Status :
Current User :
User's IP : 0.0.0.0
USB op mode : Full Speed

Device 3 Information

Device Name :
Link Status :
Device Status :
Current User :
User's IP : 0.0.0.0
USB op mode : Full Speed

Device 4 Information

Device Name :
Link Status :
Device Status :
Current User :
User's IP : 0.0.0.0
USB op mode : Full Speed

-Device Information: Displays the current TCP/IP settings of the USB server.

Use DHCP/BOOTP:	Disable
IP Address:	192.168.1.153
Subnet Mask:	255.255.255.0

Setup:

-Server Settings: The page allows you to configure general system settings of the USB server.

Server Name :

Administrator's Password section:

Current Password : *Must provide if Available*

☐ Modify password

New Password :

Confirm New Password :

At the bottom of the box is a 'Save & Restart' button.

-Server Settings: The page allows you to configure TCP/IP settings of the USB server.

USB over IP Server

Status Setup Misc Restart

Server Settings TCP/IP

This setup page allows you to configure TCP/IP settings of the USB server.

TCP/IP Settings

DHCP Setting : Disabled

IP Address : 192 168 1 153

Subnet Mask : 255 255 255 0

Confirm Password

Password : Must provide If Available

Save & Restart

Misc:

-Factory Default: Click Factory Default then OK to reload all default settings in the USB server. Warning! All current settings will be erased.

USB over IP Server

Status Setup Misc Restart

Factory Default Firmware Upgrade (kernel, 32KB)

- Click **Factory Default** then **OK** to reload all default settings in the USB server.
Warning! All current settings will be erased.
- Click **Firmware Upgrade** to browse to your firmware directory and reload the USB server with new firmware.

Confirm Password

Password : Must provide If Available

OK

-Firmware Upgrade: The page allows you to upgrade the firmware of the USB server.

USB over IP Server

Status	Setup	Misc	Restart
--------	-------	------	---------

Factory Default	Firmware Upgrade (kernel, 32KB)
-----------------	---------------------------------

This page allows you to upgrade the firmware (kernel, 32KB) of the USB server.

Note: please make sure the firmware is correct before you proceed. If you do not know which firmware file you should use, please contact your local dealer for technical support.

Firmware Upgrade

Select Firmware Directory and File:

Confirm Password

Password : Must provide if Available

-Restart: The page allows you to restart the USB server.

USB over IP Server

Status	Setup	Misc	Restart
--------	-------	------	---------

This page allows you to restart the USB server.

Restart the USB server

Do you want to save settings and restart the USB server now ?

Confirm Password

Password : Must provide if Available

Chapter 4

Troubleshooting

4.1 Frequently Asked Questions

4. Troubleshooting

4.1 Frequently Asked Questions

1. Why can't I connect my USB device to my computer through Network USB over IP Server?
 - Make sure the USB device functions normally when you plug it into your computer via USB cable.
 - If the USB device, such as USB printer or multi-functional printer, requires a driver, please make sure you have installed it on the computer you wish to use. Rebooting your computer after installing USB device driver might also help.
 - Although the Network USB over IP Server could work with a very wide spectrum of USB devices, it still has limited support on some USB devices. Please refer to the supported device list for details.
2. Why can't I see any servers on my Network USB over IP Server listing window after installing it?
 - Please make sure that all of your Network USB over IP Servers is correctly connected to your network. Also, certain anti-virus programs come with firewall functions that might prevent the Network USB over IP Server setup utility from accessing the network. Please make sure the Network USB over IP Server setup utility is not being blocked by your anti-virus program.
3. The connected USB devices are disconnected after my computer wakes up from the computer stand-by?
 - Connected devices will automatically be released for other network users in case you forget to release them. Please reconnect the USB devices again after your computer "wake up".